

What the TARR Tool Does:

Our TARR tool looks at the Trademark application or registration number entered in ProLaw and then goes to the TARR website and downloads the PTO's current information for critical fields. A list of the fields that will be downloaded into ProLaw show at the bottom of the screen. Select or deselect any of the fields listed. By default, all fields listed are downloaded.

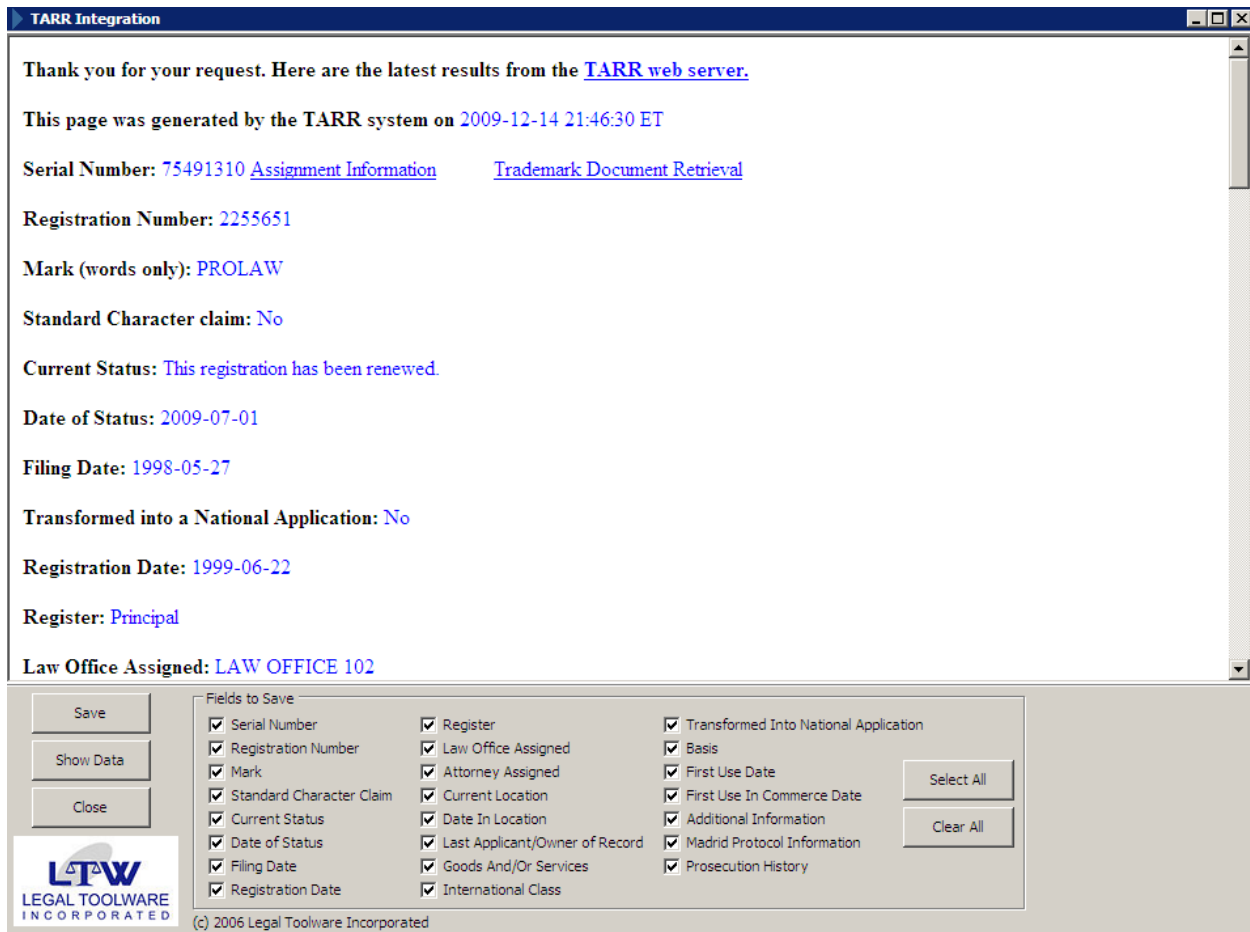

TARR Integration

Thank you for your request. Here are the latest results from the [TARR web server](#).

This page was generated by the TARR system on 2009-12-14 21:46:30 ET

Serial Number: 75491310 [Assignment Information](#) [Trademark Document Retrieval](#)

Registration Number: 2255651

Mark (words only): PROLAW

Standard Character claim: No

Current Status: [This registration has been renewed.](#)

Date of Status: 2009-07-01

Filing Date: 1998-05-27

Transformed into a National Application: No

Registration Date: 1999-06-22

Register: [Principal](#)

Law Office Assigned: [LAW OFFICE 102](#)

Save Show Data Close

Fields to Save

<input checked="" type="checkbox"/> Serial Number	<input checked="" type="checkbox"/> Register	<input checked="" type="checkbox"/> Transformed Into National Application
<input checked="" type="checkbox"/> Registration Number	<input checked="" type="checkbox"/> Law Office Assigned	<input checked="" type="checkbox"/> Basis
<input checked="" type="checkbox"/> Mark	<input checked="" type="checkbox"/> Attorney Assigned	<input checked="" type="checkbox"/> First Use Date
<input checked="" type="checkbox"/> Standard Character Claim	<input checked="" type="checkbox"/> Current Location	<input checked="" type="checkbox"/> First Use In Commerce Date
<input checked="" type="checkbox"/> Current Status	<input checked="" type="checkbox"/> Date In Location	<input checked="" type="checkbox"/> Additional Information
<input checked="" type="checkbox"/> Date of Status	<input checked="" type="checkbox"/> Last Applicant/Owner of Record	<input checked="" type="checkbox"/> Madrid Protocol Information
<input checked="" type="checkbox"/> Filing Date	<input checked="" type="checkbox"/> Goods And/Or Services	<input checked="" type="checkbox"/> Prosecution History
<input checked="" type="checkbox"/> Registration Date	<input checked="" type="checkbox"/> International Class	

Select All Clear All

LTW
LEGAL TOOLWARE
INCORPORATED

(c) 2006 Legal Toolware Incorporated

Steps to Download PAIR Data:

1. *Open Matter to Patent Prosecution Screen*

Open any U.S. Trademark Prosecution matter to the custom tab containing the prosecution data, and enter the application or registration number in the appropriate field if not there

already. (See example below of ProLaw's trademark record at the PTO. Your custom tab may look different.)

Fields used to start the PAIR tool have a Blue T to the right as shown below. Click the T next to the application or registration number field to start the program.

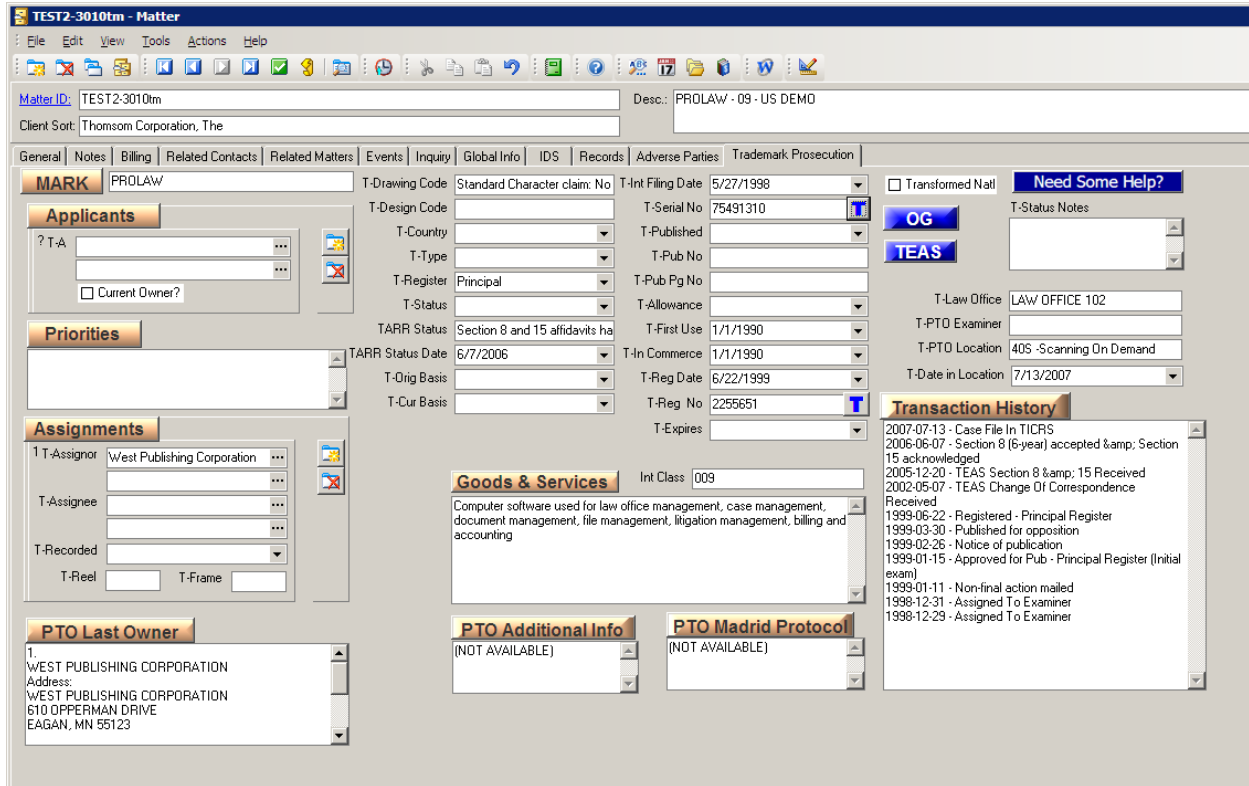

2. Choose Method to Save Data

To see key data before it is downloaded, click the Show Data Button. You will get a pop up that looks like the following:

Field	Current Value	New Value
Serial Number	75491310	75491310
Registration Number	2255651	2255651
Mark	PROLAW	PROLAW
Standard Character Claim	Standard Character claim: No	Standard Character claim: No
Filing Date	1998/05/27	1998/05/27
Registration Date	1999/06/22	1999/06/22
Register	Principal	Principal
Law Office Assigned	LAW OFFICE 102	LAW OFFICE 102
Attorney Assigned		
Basis	1(a)	1(a)
First Use Date	1990/01/01	1990/01/01
First Use in Commerce Date	1990/01/01	1990/01/01

OK

Click OK and then Save to download the data.

3. Confirmation Message

When you click the Save button, the data is merged into your ProLaw matter. This

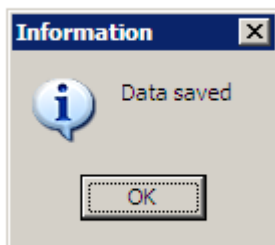

4. Refresh ProLaw Data

When you return to your ProLaw screen, click both the save and refresh button to see the updated data.